

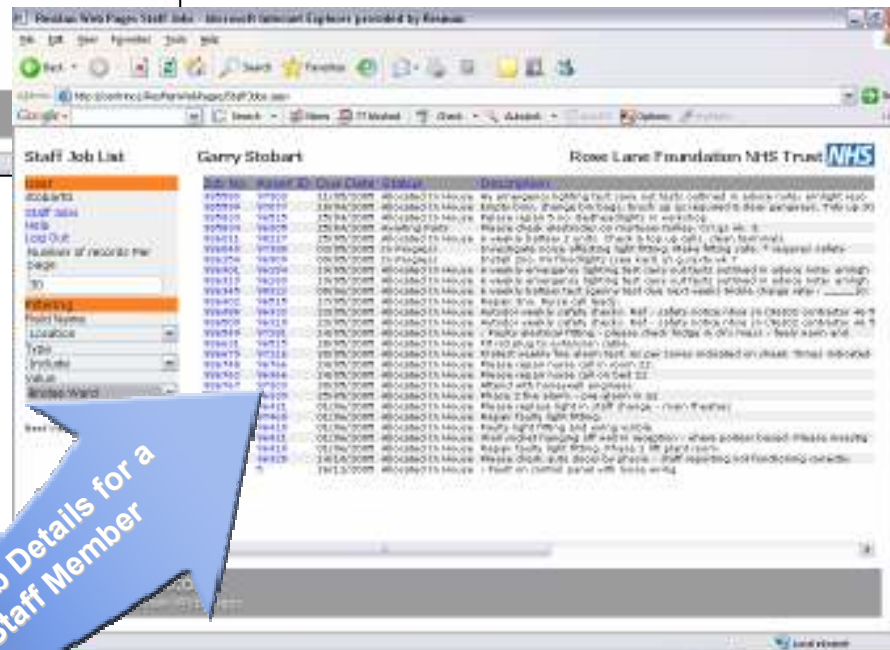

# Staff Work List - Intranet View

Technicians & Supervisory staff can view lists of work from any PC on the network

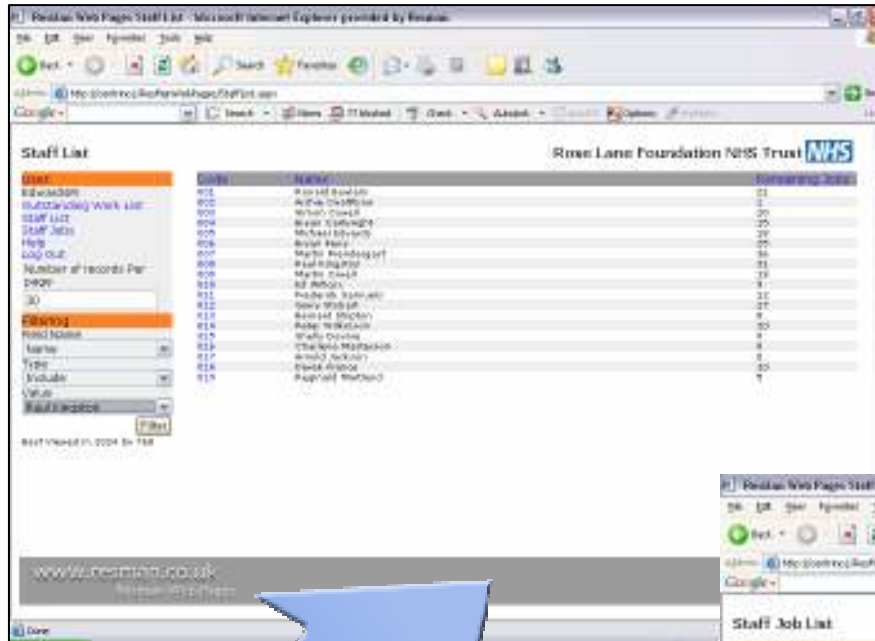

## Staff Work Update - Intranet View

ResMan Web Pages Job Details -- Web Page Dialog

Rose Lane NHS Trust 

Job No: 386903 Due Date: 29/11/2005 Status: Allocated In House

Owner: Physiotherapy

Reported By: Wendy Davies Tel: 3206 / 3208

Site: Allerton Centre

Building: Departments

Location: Health Ward

Asset ID: 98471 [Select Asset](#) [Select From All Assets](#)

Description: No1 Andrews Water Heater 26KW

Category: Heating Installation

Problem: Plumbing Problem

Plumbing Problem - Control panel is loose and does not work - Pease fit new Water heater

Work Done: Old heater removed - Purchase Order 16012 for new Andrews 84/87 - Expected delivery 13/11/2005 - Heater fitted - Tested and certificate signed

| Staff Hours | Other Hours | Total Hours | Parts Cost | Staff Cost | Total Cost |
|-------------|-------------|-------------|------------|------------|------------|
| 3:30        | 0:00        | 4:00        | £48.02     | £48.04     | £103.56    |

[Costs](#) [Print](#) [Save](#) [Close](#)

http://centrino1/ResManWebPages/WipDetails.aspx?WorkID=386903 Local Intranet

Staff can View Job Details

Staff can Update Work & Status

Click to view specific Work details & update Work content

## Staff Other Time - Intranet View

Hours Worked -- Web Page Dialog

| Staff           | Date       | Time On | Time Off | Hours    |        |               |
|-----------------|------------|---------|----------|----------|--------|---------------|
| Bernard Shipton | 02/11/2005 | 09:05   | 10:05    | 1:00     | Edit   | Delete        |
| Derek France    | 16/11/2009 | 14:15   | 15:45    | 1:30     | Edit   | Delete        |
| Bernard Shipton | 02/11/2005 | 12:05   | 13:05    | 1:00     | Edit   | Delete        |
| Ronald Bowlam   | 17/01/2006 |         | Required | Required | Update | Cancel Delete |

Other Costs -- Web Page Dialog

| Expenditure Item                      | Cost  |        |               |
|---------------------------------------|-------|--------|---------------|
| Staff Mileage                         | £7.50 | Edit   | Delete        |
| Transport                             | 0.00  | Update | Cancel Delete |
| Transport                             |       |        |               |
| Packaging                             |       |        |               |
| Staff Mileage                         |       |        |               |
| General Overhead Charge               |       |        |               |
| Contractors Charges Labour & Material |       |        |               |

Hours worked can be viewed

Staff can enter Non Work Time

Rose Lane NHS Trust 

| User                 | Staff Code               | Staff Name       | Un-reconciled Weeks | Un-reconciled Hours |         |
|----------------------|--------------------------|------------------|---------------------|---------------------|---------|
| Banner               | 001                      | Ronald Bowlam    | 29                  | 641:15              |         |
| Log-Out              | 002                      | Archie Cwalthrow | 29                  | 681:40              |         |
| Help                 | 003                      | Simon Cowell     | 32                  | 425:30              |         |
| Current Year         | 004                      | Bryan Cartwright | 27                  | 384:40              |         |
| Start Date           | 03/01/2005               | 005              | Michael Edwards     | 30                  | 458:30  |
| End Date             | 01/01/2006               | 006              | Bryan Ferry         | 28                  | 369:15  |
|                      |                          | 007              | Martin Prendergast  | 31                  | 597:51  |
|                      |                          | 008              | Paul Kingston       | 31                  | 376:25  |
|                      |                          | 009              | Martin Orwell       | 29                  | 604:40  |
| Current Week         | 32                       | 010              | Brian Stevens       | 31                  | 746:35  |
| Include Future Weeks | <input type="checkbox"/> | 011              | Frederick Samuels   | 29                  | 587:50  |
|                      |                          | 012              | Garry Stobart       | 27                  | 824:30  |
|                      |                          | 013              | Bernard Shipton     | 31                  | 423:46  |
|                      |                          | 014              | Peter Wilkinson     | 30                  | 635:03  |
|                      |                          | 015              | Shelly Downie       | 32                  | 1199:00 |
|                      |                          | 016              | Charlene Masterson  | 32                  | 1200:00 |
|                      |                          | 017              | Arnold Jackson      | 32                  | 1197:00 |
|                      |                          | 018              | Derek France        | 32                  | 1359:09 |
|                      |                          | 019              | Ragnald Martland    | 32                  | 1198:45 |

## Staff Other Time Reconciliation - Intranet View

-- Web Page Dialog

Date: 07/08/2006

Additional Time Category: Divert Time

Hours: 1:30

Notes: Attend Staff Meeting

Refresh Save Close

Non Work related time can be entered

Non Work Time Selected

Rose Lane NHS Trust **NHS**  
Basic Hours: 37.50

| User   | Staff Name    | Job            | Date           | Time On | Time Off | Hours | Type               | Edit | Delete |
|--|---------------|----------------|----------------|---------|----------|-------|--------------------|------|--------|
| bowlamR  | Ronald Bowlam | WA             | 07 August 2006 |         |          | 1:30  | Travelling Time    | Edit | Delete |
| Log-Out  |               |                |                |         |          |       |                    |      |        |
| Week List                                      |               |                |                |         |          |       |                    |      |        |
| Help   |               |                |                |         |          |       |                    |      |        |
| Current Year                                   |               |                |                |         |          |       |                    |      |        |
| Start Date                                     | 02/01/2006    | WA             | 07 August 2006 |         |          | 0:30  | Waiting Time       | Edit | Delete |
| End Date                                       | 31/12/2006    | WA             | 07 August 2006 |         |          | 0:15  | Auxiliary Time     | Edit | Delete |
| Current Week: 32                               |               |                |                |         |          |       |                    |      |        |
| Include Future Weeks: <input type="checkbox"/> |               |                |                |         |          |       |                    |      |        |
| Time Allocation Key:                           |               |                |                |         |          |       |                    |      |        |
| Work Related Time                              | WA            | 08 August 2006 |                |         |          | 7:30  | Holiday (Full Day) |      |        |
| Other Time                                     | 296727        | 10 August 2006 | 09:00          | 14:30   | 7:30     |       |                    |      |        |
| Absence  | 385728        | 11 August 2006 | 09:15          | 17:00   | 7:45     |       |                    |      |        |

All Hours Worked Reconciled

|                    | Monday | Tuesday | Wednesday | Thursday | Friday | Saturday | Sunday | Total |
|--------------------|--------|---------|-----------|----------|--------|----------|--------|-------|
| Actual Hours       | 7:30   | 7:30    | 7:30      | 7:30     | 7:45   | 0:00     | 0:00   | 37:45 |
| Hours to Reconcile | 0:00   | 0:00    | 0:00      | 0:00     | -0:15  | 7:30     | 7:30   | -0:15 |

Refresh Add Additional Time